Dress With Lace - Sewing Pattern #4428

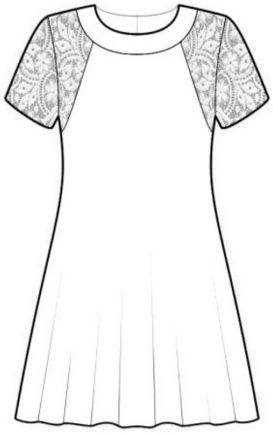



Recommendations on fabric: natural/mixed fabric suitable for dresses; lace fabric.

You will also need: fusible interfacing, 3 buttons.

Seam allowances: all seams 1 cm; seam allowance for hem of dress – 2.0 cm; seam allowance for hem of sleeve – 1.2 cm.

Note on seam allowances:
- If the pattern has double contour the seam allowances are included. They are 1 cm unless specified otherwise.
- If the pattern has single contour, the seam allowances are NOT included and need to be added when laying out the pattern.

Note on length of fabric:
Attention! The amount of fabric needed for your pattern is not included. It will depend on the selected pattern size, the width, and design of the fabric you plan to use. First, print all the paper patterns and lay them out at the width of fabric you plan to use (usually from 90 to 150 cm). Measure how much fabric you will need. Don't forget to account for pieces that need to be cut multiple times and pieces that are cut on the fold.

CUTTING:

Note on cutting:
On the pattern pieces, “beam” means straight of grain. Lay out your pieces accordingly. Some pieces will be cut on the fold. This is noted on the pattern piece. Mark all notches and other design features such as pleats etc. from the pattern onto your fabric.
When sewing the garment, pay attention to notches, they must match up.

Main fabric:
1. Back - cut 2
2. Front - cut 1
3. Back neck facing – cut 4
4. Front neck facing – cut 2

Lace fabric:
1. Back yoke - cut 2
2. Front yoke - cut 2
3. Sleeve — cut 2

Fusible interfacing:
1. Back neck facing – cut 2
2. Front neck facing – cut 1

INSTRUCTIONS:

1. Apply interfacing to facings.

2. Sew back yoke to back, press towards the back, serge. Sew front yoke to front, press towards front, serge.

3. Sew outer back neck facing to back, clip seam allowances and press towards facing. Sew outer front neck facing to front, clip seam allowances and press towards facing.

4. Serge center back edges separately on each piece. Sew the center back seam from notch to bottom. Press the seam apart, pressing the slit at the same time.

5. Sew side and shoulder seams, press towards the back and serge.

6. Cut (or take ready) bias tape, its width should equal 2.5 cm and its length should equal 15 cm. Fold tape in half lengthwise right sides together and stitch at 0.3 cm from fold. Cut away seam allowances close to seam, turn tape right side out and straighten the rolled piece. Cut into button loops. The length of one button loop is approximately 4 cm.

7. Sew the shoulder edges of inner neckline facings, press the seam apart. Pin facing to dress right sides together, adjusting neckline edges. Sew neckline edge and center edges, inserting rolled loop buttonholes. Clip into curves, turn right side out and press. Fold inside lower edge of inner facing and stitch-in-the-ditch along seam of outer facing. Sew on buttons.

8. Sew sleeve seam, press and serge. Sew sleeves into armholes matching notches and adjusting ease. Serge and press. Serge lower edge of sleeve, press onto wrong side and topstitch.

9. Fold inside lower edge of garment at 1 cm, then again at 1 cm and topstitch.

TECHNICAL DRAWING:



