Sewing Pattern — Jacket 4201

Recommendations on fabric: natural or mixed costume fabric

You will also need: fusing; lining; 5 buttons; shoulder pads, sleeve heads

If the pattern has double contour the seam allowances are included.
If the pattern has single contour, the seam allowances are NOT included and need to be added when laying out and cutting details.
Seam allowance: all seams 1 cm, on hem of jacket and hem of sleeve 3 cm.

Attention! First of all please print all the paper patterns and lay them out at the width of fabric you plan to use (usually from 90 to 150 cm) to see how much fabric you will need. Don't forget to count pair parts and symmetrical parts.

When sewing the garment, pay attention to notches, they must coincide.

CUTTING:

Main fabric:

1. Central back part – 2 details
2. Side back part – 2 details
3. Central front part – 2 details
4. Side front part – 2 details
5. Collar – 2 details
6. Upper sleeve part – 2 details
7. Lower sleeve part – 2 details
8. Back neckline facing – 1 detail
9. Buttonstand – 2 details

Lining:

1. Central back part – 2 details
2. Central front part – 2 details
3. Side back part – 2 details
4. Side front part – 2 details
5. Upper sleeve part – 2 details
5. Lower sleeve part – 2 details

Fusing: central front part, buttonstand, back part neckline facing, hem of sleeve

INSTRUCTIONS:

1. Apply fusing to details. Apply fusing to the neckline of back part.
2. Sew darts on back part. Press depths towards center. Sew relief edges on back part. Press seam allowances towards center. Sew middle edge of back part. Press seam allowance apart.
3. Sew relief edges on front part. Press seam allowances towards center.
4. Sew and press apart side and shoulder edges of the jacket.
5. Fold collars right sides together and overstitch on outer edge. Turn collar out and straighten. Sew collar into the neckline and stitch along right stand part.
6. Sew and press apart elbow sleeve seam. Press hem of sleeve. Sew and press apart front sleeve seam. Sew sleeves into armholes according to notches, easing in rounded part. Sew in shoulder pads, sew sleeve heads.
7. Sew seams on lining details and sew in sleeves, leaving a slit in front right seam of sleeve. Sew shoulder seams of buttonstands and facing. Press apart the seam. Stitch lining to buttonsyands and facing.
8. Put buttonstand положить onto right side of front part right side downwards, pin together and overstitch along buttonstand and along neckline. Stitch lower edges of buttonstands to front part exactly on marked hem line, leaving 1.5 cm to inner edge of buttonstand. Cut seam allowances in corners. Turn stand parts onto right side, straighten seams. Press lower edge of the garment onto wrong side. Stitch lining to hem of the garment and to hem of sleeve. Turn jacket through the slit. Sew the slit.
9. Serge buttonholes on right front part, sew buttons on left front part.
10. Cut a bias tape of 90 cm long and 12 cm wide for decorative rose. Fold rose detail in half lengthwise wrong sides together, serge edges. Stitch loosely along edges and gather ruffles. Shape a flower and fasten it on jacket.
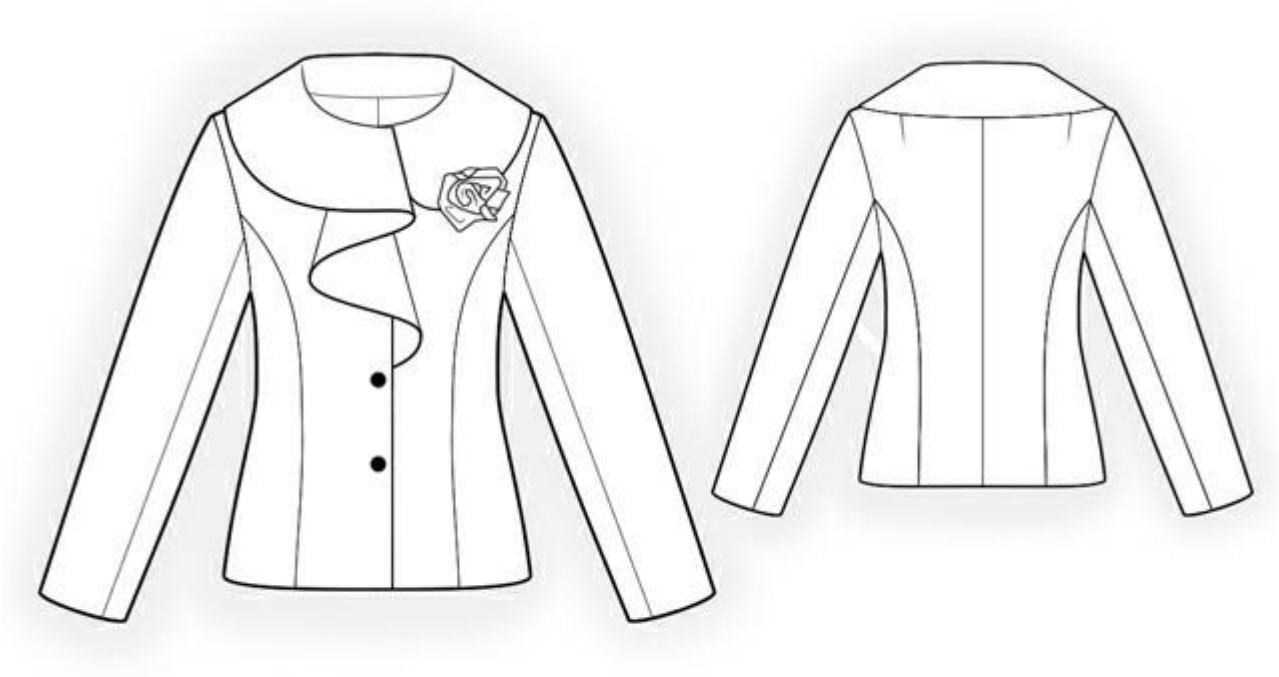
TECHNICAL DRAWING: