Sewing Pattern — Skirt 5555

Recommendations on fabric: natural/mixed fabric; guipure

You will also need: fusing; zipper

If the pattern has double contour the seam allowances are included.
If the pattern has single contour, the seam allowances are NOT included and need to be added when laying out and cutting details.

Seam allowances: 1 cm for all seams, 3 cm for hem.

Attention! First of all please print all the paper patterns and lay them out at the width of fabric you plan to use (usually from 90 to 150 cm) to see how much fabric you will need. Don't forget to count pair parts and symmetrical parts.

When sewing the garment, pay attention to notches, they must coincide.

CUTTING:

Fabric:
1. Center front skirt – 1 piece
2. Side front skirt – 2 pieces
3. Front yoke – 1 piece
4. Front facing – 1 piece
5. Center back skirt – 2 pieces
6. Side back skirt – 2 pieces
7. Back yoke – 2 pieces
8. Back facing – 2 pieces

Guipure:
1. Side front skirt – 2 pieces
2. Side back skirt – 2 pieces

Fusing: front facing, back facing.

INSTRUCTIONS:

1. Apply the fusing to wrong side of front/back facings.

2. Tack guipure piece to side front skirt. Stitch front relieves, neaten seams and press them frontward.

3. Tack guipure piece to side back skirt. Stitch back relieves, neaten seams and press them towards back center.

4. Stitch front yoke to front skirt. Press joining seam toward the yoke.

5. Stitch back yoke to back skirt. Press joining seam towards the yoke.

6. Neaten skirt's middle edge. Stitch middle edge between closure notch and the hem. Press middle edge apart, press closure slit. Stitch the zipper in.

7. Neaten side edges. Stitch side front/back seams and press them apart.

8. Stitch facings' side edges and press them apart. Neaten facings' outer edges.

9. Lay facings on skirt's upper edge right sides together, then overstitch. Topstitch overstitching on doubled yokes at 0.2 cm from overstitching. Fold facings into wrong side and press overstitched upper edge of the skirt. Fold middle edges of back facings under and sew them to zipper. Topstitch neatened edge of facings on the seam joining yokes. Remove tacking.

10. Neaten the hem, fold it under and topstitch.
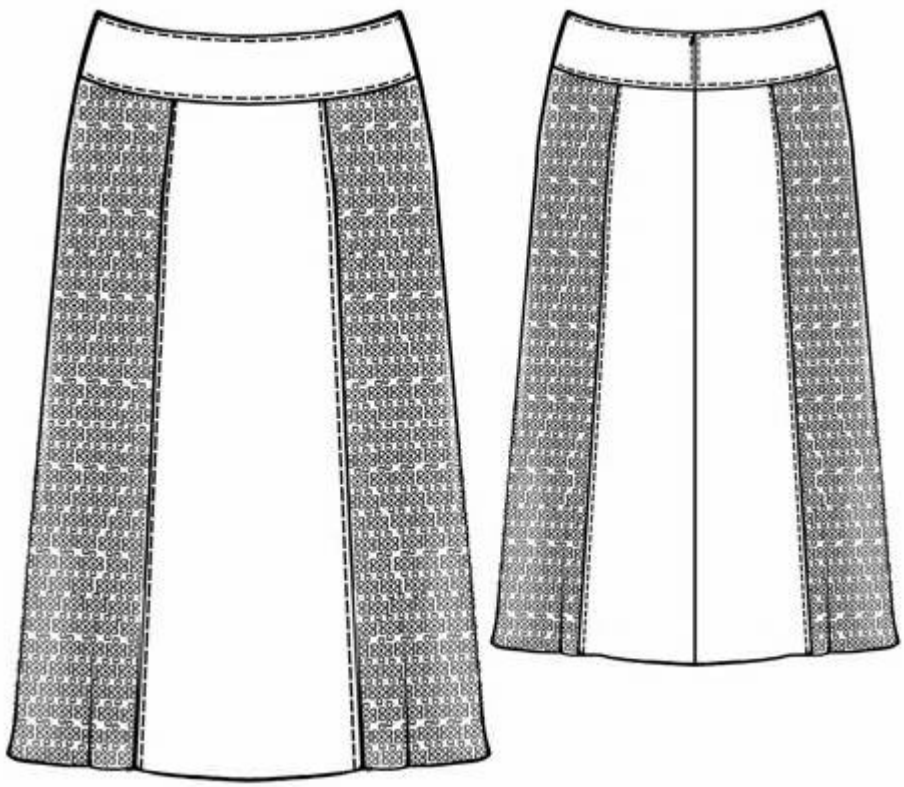
TECHNICAL DRAWING: