Sewing Pattern — Jacket 6085

Recommendations on fabric: tent-cloth with fireproof dipping, split leather .

If the pattern has double contour the seam allowances are included.
Seam allowances are NOT included by default and need to be added when laying out and cutting details if your pattern has single contour.

Attention! First of all please print all the paper patterns and lay them out at the width of fabric you plan to use (usually from 90 to 150 cm) to see how much fabric you will need. Don't forget to count pair parts and symmetrical parts.

When sewing the garment, pay attention to notches, they must coincide.

CUTTING:

Main fabric:

1. Yoke – 2 pieces
4. Front part – 2 pieces
5. Side front part – 2 pieces
6. Collar – 1 folded piece
8. Upper sleeve – 2 pieces
9. Lower sleeve – 2 pieces
10. Back part – 1 folded piece

Lining:

2. Front band – 1 folded piece
3. Sacking – 2 folded pieces
7. Stand-up collar – 1 folded piece

APPEARANCE:

Welder straight jacket with buttoned blind center closure, back part with yoke. Front relieves and turn-down collar. Set-in two-seamed sleeves. Front parts: pockets into relieves. Collar with cotton lap.
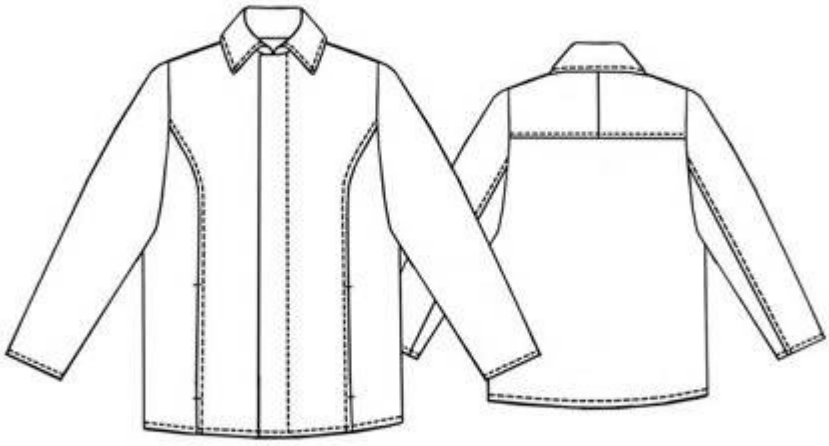
TECHNICAL DRAWING: